

FERNANDO

Testo di
M. CANTALDO

STRUMENTI in DO

Musica di
M. BENSI - P. BERTOLI

Cumbia

Orch.

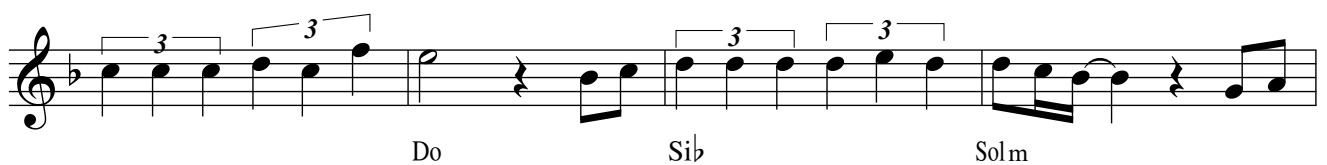
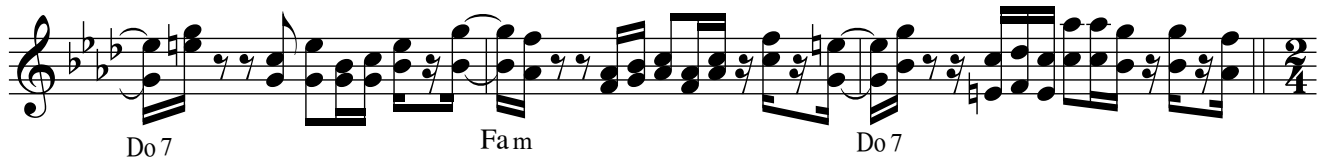
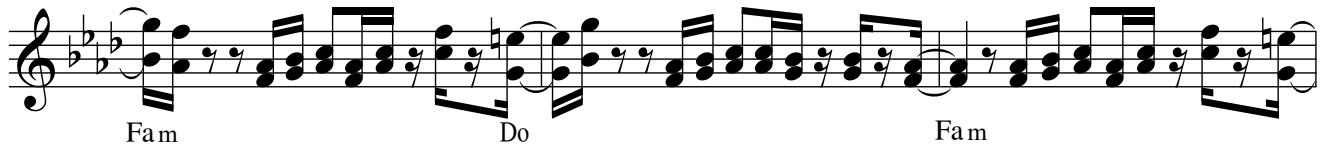
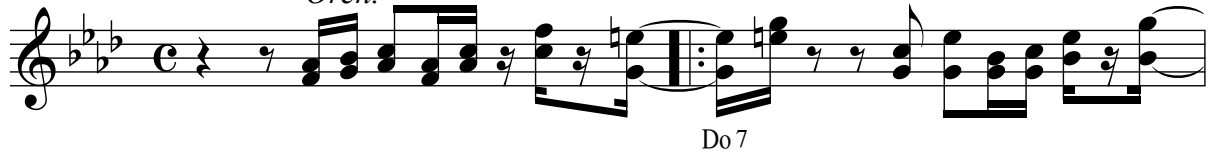

