

AMORE ESAGERATO

Testo di F. UNGARELLI
M. FOTI - C. LEONE

STRUMENTI in DO

Musica di
M. FOTI - P. BERTOLI -
C. LEONE - F. UNGARELLI

Moderato

Fisa

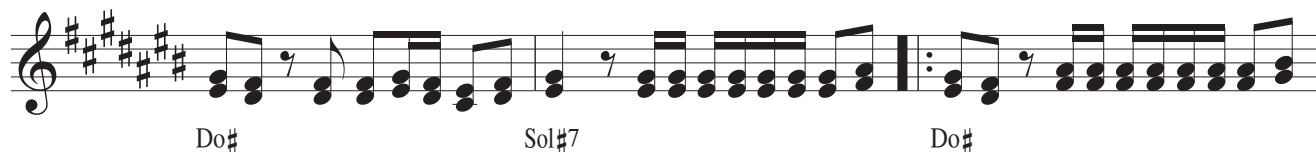

Proprietà per tutti i Paesi:

Edizioni Musicali Bagutti S.n.c. - Via Lavelli, 27 - 29122 Piacenza - Tel. 0523/603410 - edizioni.musicali@bagutti.it www.bagutti.com
ABRecord Edizioni Musicali - Via Lavelli, 27 - 29122 Piacenza Tel. 0523/603412 edizioni.abrecord@bagutti.it - www.bagutti.com
© Copyright 2014 by: Ed. Mus. Bagutti - ABRecord Ed. Mus. - Tutti i diritti sono riservati.

Sol#7 Do#

Fa#m Do#m Sol#7

Do#m Fa#m Do#m

Sol#7 Do# Sol#7

Do# Sol#7 Do#

Do# La b7 Re b La 7

Re La 7

ripr. canto
Re La 7 Re

La 7 Re