

# BURLETTA

MAZURKA

Musica di L. Nelli, S. Franchi

Strumenti in DO

## Mazurka

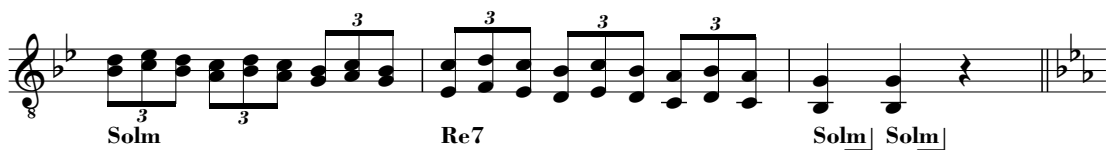

### TRIO

# BURLETTA

MAZURKA

*Musica di L. Nelli, S. Franchi*

Strumenti in  $Mi\flat$

## Mazurka

**TRIO**

# DOLCE TANGO

TANGO

Musica di L. Nelli, S. Franchi

Strumenti in DO

**Tango**

Dom Solm

Re7 Solm Re7 Solm

Solm Dom 3 Re7

Solm Re7

Solm Solm

Dom 3 Re7 Solm

Dom Solm

Re7 Solm|Re7| Solm| Pianof. Dom<sub>3</sub> 3

Sib<sub>3</sub> Dom Do#7dim Bassi Re7

Sol Do Re7<sub>3</sub> 3

Sol Re7 Sol Fisa

Re7 Sol Sol Violini

Do Re7<sub>3</sub> 3 Sol Fisa

Re7 Sol Re7

1. Sol|Re7| Sol| 2. Sol| Re7| Sol| Chit. Dal al poi segue Sol| Re7| Sol|

# FISA IN FOX

FOX

Musica di L. Nelli, S. Franchi

## Strumenti in DO

**Fox**  
*Intro Brass*

Sol7 Do Sol7 Do

Sol7 Do Re7 Sol7 Sol7 *Fisa*

Dom Sol7

Dom Fam Dom

Re7 Sol7 Dom

Sol7

Dom Fam Dom

Sol7 Do+ Do

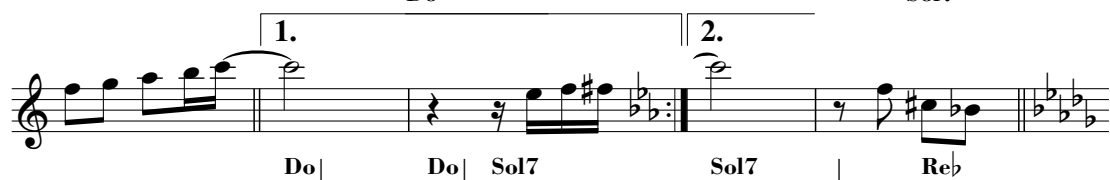
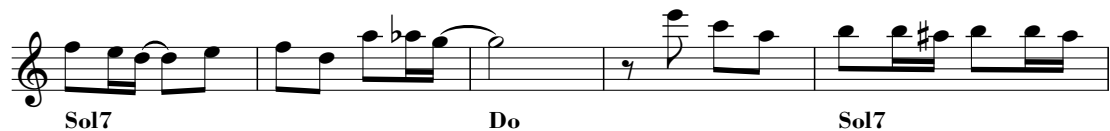

# NOTTURNO VIENNESE

VALZER

Musica di L. Nelli, A. Marangoni, R. Giardini

Strumenti in DO

Valzer  
Sax

Do7 | Do7 | Do7

Chit. Fa | | | | | | | Do7

Fa Re7 Solm Do7 Solm7 Do7 Fa

Sax Do7 Fa/La Fam6/La♭ Solm6 Do7

Do5+/Mi Fa Do7 Fa Re7 Solm7 Do

Sax Solm7 Do Mi♭dim Re7 Sim7 Mi7

Lam7 Re7 Solm7 Do7 Fa

Do7 Fa Orch.

Solm Do7 Fa

Sax

Do7 Fa

Orch.

Sib

Sax

1. 2. Dal 5 al 6, poi segue

Fa Fa

Fa Reb Mibm7 Lab7

Sax

Reb Lab7 Reb

Mibm7 Lab7 Reb

Sax

Orch.

Lab7 Reb Mibm7 Lab7

Sax

Lab7/Solb Sib7/4/Fa Sib Solb Mibm Fam7

1. 2. Sib Mibm7 Lab Reb

Reb Solb Reb Solb

Reb Lab Reb

# NOTTURNO VIENNESE

VALZER

Musica di L. Nelli, A. Marangoni, R. Gardini

Strumenti in MI $\flat$

Valzer

4 7 7

7

7

4

1. 2. *Dal % al ⊕, poi segue*

7

1. 2.

# PAMELA

MAZURKA

Musica di L. Nelli, S. Franchi

Strumenti in DO

Mazurka  
*Fisa*

Do

Sol7

Fa Do

Fa Rem

Do Sol7 Do Do

Lam Mi7

Detailed description of the musical score: The score is for a Mazurka in 3/4 time, titled 'Fisa'. It consists of seven staves of music. The first staff begins with a treble clef and a 3/4 time signature. The melody is primarily composed of eighth and sixteenth notes, with several triplet markings. Chords are indicated by letters below the staff: 'Do' (C), 'Sol7' (G7), 'Fa' (F), 'Do' (C), 'Fa' (F), 'Rem' (D), 'Do' (C), 'Sol7' (G7), 'Do' (C), 'Do' (C), 'Lam' (F#m), and 'Mi7' (E7). The piece concludes with a double bar line and repeat dots.

Lam

La7 Rem

Lam Mi7 Lam Lam

Fa

Do7

Si b Fa

Si b Solm

Fa Do7 Fa Fa

# PREZIOSA

POLKA

Musica di L. Nelli, S. Franchi

Strumenti in DO

Polka  
*Fisa*

Re7] Re7] Re7] Re7] Re7] Re7]

Sol Re7

Sol

Lam

Sol Re7 Sol Sol]

Re La7 Re

La7 Re

# TITTI

## POLCA

Musica di L. Nelli, P. Bertoli, A. Calle, M. Bensi

### Strumenti in DO

Polka

Sol] Do] Sol] Sol] Sol]

Do Fa Do

Fa Do Re7 Sol

Do Fa Do

Fa Do Sol7 Do

Re Sol

Re Do Sol

Re Sol

Re7 Sol Sol]

*Dal % al ⊕, poi segue*

**A**

**B**

Do] Do] Do] Do7

Fa Sib Fa

Sib Fa Sol7 Do7

Fa Sib Fa

Sib Sibdim Fa Do7 Fa Sol7

Fa Sib Fa

Sib Fa Sol7 Do7

Fa Sib Fa

Sib Sibdim Fa Do7 Fa Fa

Do7 Fa Fa

*Dal 3/4 al 4/4,  
poi da A a B,  
poi segue*